

FINAL PLAT RAINBOW DRILLING COMPANY

1.00 ACRE

S.F. AUSTIN SURVEY A-63
BRYAN, BRAZOS COUNTY, TEXAS

SCALE: 1" = 50' JAN., 1981

RAINBOW DRILLING CO., INC.
P.O. BOX 1779 KILGORE, TEXAS 75662
(214) 994-8516

ROBERT McMURREY
President

OWNER'S ACKNOWLEDGEMENTS AND DEDICATIONS:

STATE OF TEXAS
COUNTY OF BRAZOS

I, Robert McMurrey, Pres. of Rainbow Drilling Co., Inc., owner(s) and developer(s) of the land shown on this plat, being the tract of land (being part of the tract of land) as conveyed to me (us, it) in the Deed Records of Brazos County in Volume , Page , and designated herein as the Rainbow Drilling Co. Subdivision in the City of Bryan, Texas, and whose name is subscribed hereto, hereby dedicate to the use of the public forever all streets, alleys, parks, water courses, drains, easements and public places thereon shown for the purpose and consideration therein expressed.

Robert McMurrey PRESIDENT

STATE OF TEXAS
COUNTY OF BRAZOS

Before me, the undersigned authority, on this day personally appeared Robert McMurrey, known to me to be the person whose name is subscribed to the foregoing instrument, and acknowledged to me that he executed the same for the purpose and consideration therein stated. Given under my hand and seal of office this 22nd day of January, 1981.

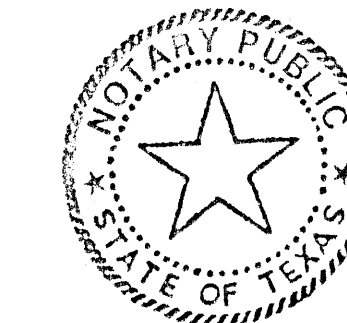

Janet Lee Richmond
Notary Public in and for Brazos
County, Texas

CERTIFICATION BY THE COUNTY CLERK:

STATE OF TEXAS
COUNTY OF BRAZOS

I, Frank Boriskie, County Clerk in and for said County, do hereby certify that this plat together with its certificates of authentication was filed for record in my office the 23 day of February, 1981, in the Deed Records of Brazos County in Volume 475 Page 656.

Frank Boriskie
County Clerk, Brazos County, Texas
By: [Signature]

PREPARED BY: KLING ENGINEERING & SURVEYING
BRYAN, TEXAS

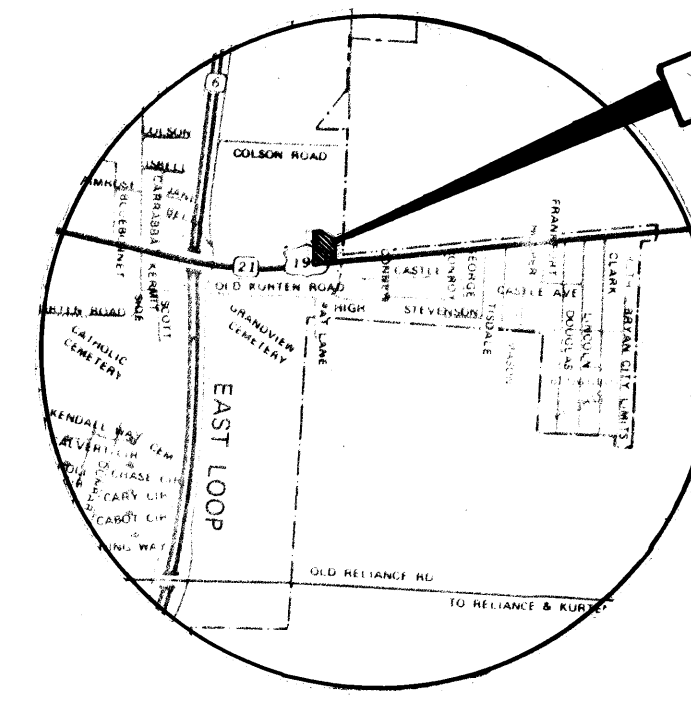

VICINITY MAP

SCALE: 1" = 2000'

A CERTIFICATE BY THE ENGINEER:

STATE OF TEXAS
COUNTY OF BRAZOS

I, B.J. Kling, Registered Professional Engineer No. 24705 in the State of Texas, hereby certify that proper engineering consideration has been given this plat.

B.J. Kling
Registered Professional Engineer

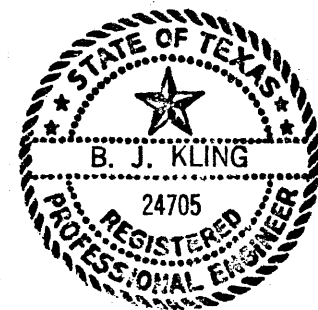

CERTIFICATION OF THE SURVEYOR:

STATE OF TEXAS
COUNTY OF BRAZOS

I, S.M. Kling, Registered Public Surveyor No. 2003 in the State of Texas, hereby certify that this plat is true and correct and was prepared from an actual survey of the property made under my supervision on the ground.

S.M. Kling
Registered Public Surveyor



APPROVAL OF THE PLANNING COMMISSION:

I, Steve Arden, Chairman of the City Planning Commission of the City of Bryan, State of Texas, hereby certify that the attached plat was duly filed for approval with the City Planning Commission of the City of Bryan on the 23 day of January, 1981 and same was duly approved on the 5 day of February, 1981 by said Commission.

Steve Arden
Chairman, City Planning Commission
Bryan, Texas

CERTIFICATION BY THE DIRECTOR OF PLANNING

I, the undersigned, Director of Planning of the City of Bryan, hereby certify that the plat conforms to the City master plan, major street plan, land use plan, and the standards and specifications set forth in this Ordinance.

Harvest Nelson
Director of Planning
Bryan, Texas

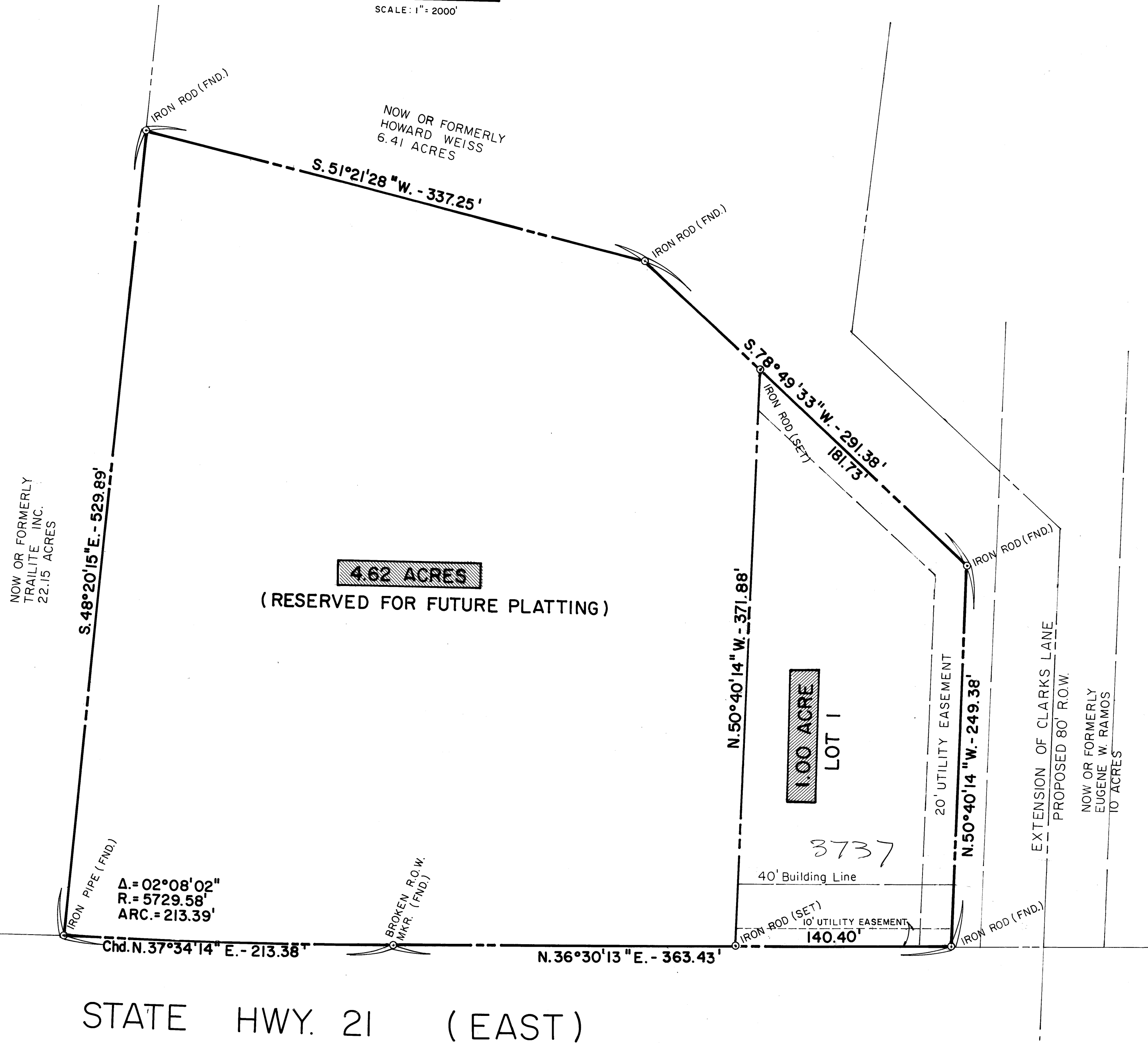

STATE HWY. 21 (EAST)

PIRAINO SUBDIVISION

FILED
FEB 23 1981
FRANK BORISKIE
County Clerk, Brazos County, Bryan, Texas
194321

on base no 9/17/61